LUNCH MENU

MONDAY – FRIDAY | UNTIL 4PM

QUESADILLA COMBO

BORDER'S BEST LUNCH CHICKEN FAJITAS

QUESADILLA COMBO
A lunch-size chicken, steak **(add 2.00)**, brisket **(add 3.00)** or veggie quesadilla served with pico de gallo, sour cream and guacamole, plus a cup of chicken tortilla soup or house salad. 880-1220 cal | 13.99

BORDER'S BEST LUNCH FAJITAS
A lunch-size portion of our **NEW** premium outside skirt steak or chicken. More flavor with our **NEW** blend of spices, more fajita veggies and a grilled jalapeño for an extra kick of spice and flavor!

NEW! CHICKEN 1150 cal | 15.99
NEW! PREMIUM OUTSIDE SKIRT STEAK 1230 cal | 18.99

BOLDER BORDER BOWLS
Your choice of protein brushed with lime-cilantro chimichurri, expertly seasoned with our signature blend of spices and mesquite-grilled to perfection. Served with cilantro lime rice, black beans, pickled red onions, toasted corn, queso fresco, shredded lettuce, pico de gallo, lime crema and sliced avocado.

NEW! CHICKEN | 14.99
NEW! PREMIUM OUTSIDE SKIRT STEAK 18.99
SHRIMP | 16.99
PORTOBELLO | 14.99
NEW! GUACAMOLE | 14.99

CREATE YOUR OWN COMBO
PICK ANY 2 | 14.99
PICK ANY 3 | 16.99

Served with Mexican rice and refried beans. Black beans available upon request.

ENCHILADAS
- **CHEESE** with chile con carne
- **SEASONED GROUND BEEF** with chile con carne
- **CHICKEN TINGA** with salsa verde OR sour cream sauce
- **PORK CARNITAS** with salsa verde

CLASSICS
- CHICKEN FLAUTA
- BEEF EMPANADAS
- CHEESE CHILE RELLENO **add 2.00**

TACOS SOFT/CRISPY
- SEASONED GROUND BEEF
- CHICKEN TINGA
- BRISKET **add 3.00**
- SOUTHWEST CHICKEN **add 3.00**
- DOS XX® FISH **add 2.00**

SOUP OR SALAD
- CHICKEN TORTILLA SOUP
- HOUSE SALAD

TRES LECHES CAKE

STRAWBERRY CHEESECAKE CHIMIS

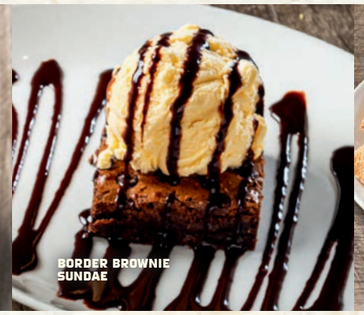
BORDER BROWNIE SUNDAE

MINI SOPAPILLAS

DESSERTS

TRES LECHES CAKE
A Mexican tradition. A light cake soaked in three kinds of sweet milk, topped with whipped cream and strawberry. 750 cal | 9.99

STRAWBERRY CHEESECAKE CHIMIS
Decadent golden-fried chimichangas filled with creamy strawberry cheesecake, drizzled with house-made strawberry purée. 1010 cal | 9.99

BORDER BROWNIE SUNDAE
Rich chocolate brownie topped with vanilla ice cream and drizzled with chocolate sauce. 890 cal | 9.99

MINI SOPAPILLAS
Shareable mini Mexican pastries coated in cinnamon-sugar. Served with honey and chocolate sauce for dipping. 1380 cal | 7.99

HALF ORDER With honey or chocolate sauce. 620/590 cal | 4.99

2,000 CALORIES PER DAY IS USED FOR GENERAL NUTRITION ADVICE, BUT CALORIE NEEDS VARY.

CONSUMING RAW OR UNDERCOOKED MEATS, POULTRY, SEAFOOD, SHELLFISH, OR EGGS MAY INCREASE YOUR RISK OF FOOD BORNE ILLNESS, ESPECIALLY IF YOU HAVE CERTAIN MEDICAL CONDITIONS.

BEFORE ORDERING, PLEASE INFORM YOUR SERVER OF ANY FOOD ALLERGIES, NUTRITIONAL OR DIETARY RESTRICTIONS. WE CANNOT GUARANTEE ANY ITEM IS COMPLETELY DEVOID OF POTENTIAL ALLERGENS, GLUTEN OR ANIMAL PRODUCTS.

SCAN THIS QR CODE FOR ACCESS TO THE COMPLETE OTB NUTRITIONAL GUIDE AND OUR VEGETARIAN, GLUTEN-FREE AND ALLERGEN MENUS.

AN AUTOMATIC 18% GRATUITY WILL BE ADDED TO PARTIES OF EIGHT (8) OR MORE GUESTS.

BLUESTONE 0924 ©2024 OTB Acquisition LLC. All rights reserved

ON THE BORDER
MEXICAN GRILL & CANTINA

WHERE THE BOLD FLAVORS OF TEXAS & MEXICO COME TOGETHER

BOLD STARTERS

BORDER SAMPLER

FAJITA CHICKEN QUESADILLAS

GUACAMOLE LIVE!®

BORDER SAMPLER
When you can't pick just one! Chicken quesadillas, fajita steak nachos and chicken flautas. 2070 cal | 21.99

FIRECRACKER STUFFED JALAPEÑOS
Four handmade, tempura-fried jalapeños filled with mixed cheese and chicken. Served with ranch for dipping. 770 cal | 11.99

BEEF EMPANADAS
Four handmade pastries filled with mixed cheese & seasoned ground beef. Served with our Signature Queso. 930 cal | 11.99

CHICKEN FLAUTAS
Crispy, hand-rolled corn tortillas filled with chicken tinga. Topped with a lime crema drizzle & served with a side of pico de gallo and queso. 990 cal | 14.99

STACKED NACHOS
Chips piled high with seasoned ground beef, refried beans and queso. Topped with lime crema, pico de gallo, pickled jalapeños and guacamole. 2050 cal | 16.99

QUESADILLAS
With fresh guacamole, sour cream & pico de gallo.

FAJITA
Fajita chicken or steak **(add 2.00)** with mixed cheese, poblano and onion. 1200/1260 cal | 16.99

BRISKET
Brisket, mixed cheese, sautéed onions, pickled jalapeños and a side of jalapeño-BBQ sauce. 1310 cal | 17.99

VEGGIE
Zucchini, squash, bell peppers and mixed cheese. 1170 cal | 15.99

GRANDE FAJITA NACHOS
Tostada chips topped with refried beans, fajita chicken or steak **(add 2.50)** and melted mixed cheese. Guacamole, sour cream, pico de gallo and pickled jalapeños served on the side. 1480/1600 cal | 16.99

GUACAMOLE LIVE!®
Made fresh at your table with whole avocados, tomato, jalapeño, cilantro, red onion, lime and a pinch of salt. 750 cal | 14.99

GUACAMOLE
Made fresh in small batches throughout the day with whole avocados, red onion, cilantro, lime and salt. 270 cal | 10.99

GUAC/QUESO DUO 560 cal | 13.99

SIGNATURE QUESO
Prepared in-house with tomatoes, green chiles, onions, cilantro, poblano & jalapeño peppers.
CUP 300 cal | 7.99 **BOWL** 480 cal | 9.99

- **BORDER STYLE (add 2.00)** Mixed with salsa verde for an extra kick. 170/260 cal
- **PRIMO STYLE (add 2.50)** Topped with seasoned ground beef, guacamole and sour cream. add 50/110 cal

SALADS, BOWLS & SOUP

FAJITA CHICKEN SALAD

GRANDE TACO SALAD

SHRIMP BORDER BOWL

FAJITA SALAD
Enjoy our mesquite-grilled chicken or **NEW** premium outside skirt steak **(add 3.00)**, seasoned with a secret blend of spices and just a kiss of fresh lime, served over a bed of sautéed onions on a sizzling fajita skillet. Topped tableside with a crisp blend of lettuce & shredded cabbage, pico de gallo, roasted corn, fresh avocado and queso fresco. 16.99

NEW! CHICKEN 410 cal
NEW! PREMIUM OUTSIDE SKIRT STEAK 500 cal

GRANDE TACO SALAD
Shredded or seasoned ground beef or chicken tinga on a crisp blend of lettuce & shredded cabbage, mixed cheese, guacamole, lime crema, pico de gallo and pickled jalapeños. Served in a crispy tortilla shell. 750-820 cal | 15.49

CHICKEN TORTILLA SOUP
Homemade chicken broth loaded with chicken tinga, rice, zucchini and Jack cheese, topped with fresh avocado and tortilla strips. **CUP** 340 cal | 7.49 **BOWL** 560 cal | 9.99

BORDER SMART℠ | 700 CALORIES OR LESS

BOLDER BORDER BOWLS
Your choice of protein brushed with lime-cilantro chimichurri, expertly seasoned with our secret blend of spices and mesquite-grilled to perfection. Served with cilantro lime rice, black beans, pickled red onions, toasted corn, queso fresco, shredded lettuce, pico de gallo, lime crema and sliced avocado.

NEW! CHICKEN 680 cal | 14.99
NEW! PREMIUM OUTSIDE SKIRT STEAK 760 cal | 18.99
SHRIMP 670 cal | 16.99
PORTOBELLO 580 cal | 14.99
NEW! GUACAMOLE 640 cal | 14.99

HOUSE SALAD
Served with choice of dressing. 250 cal | 7.99

SALAD DRESSINGS:
- Ranch (add 230 cal)
- Lime Vinaigrette (add 140 cal)
- House-made Salsa (add 20 cal)
- Spicy Avocado Ranch (add 170 cal)
- Smoked Jalapeño Vinaigrette (add 120 cal)

2,000 CALORIES PER DAY IS USED FOR GENERAL NUTRITION ADVICE, BUT CALORIE NEEDS VARY. ADDITIONAL NUTRITION INFORMATION AVAILABLE UPON REQUEST.

New! SIZZLING FAJITAS

Our **NEW** mesquite-grilled fajita line-up brings you more. It starts with our **NEW** premium outside skirt steak, chicken or your choice of protein. More flavor with our **NEW** blend of spices, more fajita veggies and a grilled jalapeño for an extra kick of spice and flavor!

For over 40 years we've been grilling our premium meats over mesquite wood that imparts a smoky flavor and locks in the juices for unmatched taste and flavor.

Served with our signature fresh, hand-pressed flour tortillas, pico de gallo, cheese, sour cream, guacamole, Mexican rice and refried beans.

AMP UP YOUR FAJITAS! ADD A SHRIMP SKEWER 50 CAL | 6.49

CLASSICS FOR ONE

NEW! GRILLED CHICKEN
1330 cal | 21.99

NEW! PREMIUM GRILLED OUTSIDE SKIRT STEAK
1490 cal | 25.99

PORK CARNITAS 1670 cal | 22.99

GRILLED SHRIMP 1500 cal | 22.99

PORTOBELLO & VEGETABLES
1220 cal | 18.99

PICK TWO* Pick any two classic fajitas. 25.99

*Please note $15 additional charge for double premium steak selection applies.

FAMILY FAJITA FEASTS

FEASTS SERVE UP TO 4.

Our sizzling platters feature your choice of our **NEW** premium mesquite-grilled outside skirt steak, seasoned chicken, citrus-marinated seared pork carnitas, and chimichurri-brushed shrimp.

NEW! THE ULTIMATE FAMILY FAJITA FEAST
The ultimate feast with all four of our proteins plus a bounty of sautéed vegetables. 5940 cal | 69.99

NEW! FAMILY PICK TWO FEAST*
Pick two of our classic premium proteins. 4840-5550 | 75.99

CLASSICS REIMAGINED

MONTEREY RANCH CHICKEN
Our **NEW** mesquite-grilled chicken breast, expertly seasoned and smothered with melted Jack cheese, crumbled bacon and ranch dressing. 1690 cal | 22.99

BORDER SMART℠ CHICKEN
Light and flavorful! Our **NEW** 8 oz. mesquite-grilled chicken, sautéed onions and red & green bell peppers. Served with black beans, corn tortillas, pico de gallo and guacamole. 690 cal | 19.99

THE ULTIMATE FAJITA® SERVES 1–2
The ULTIMATE combo! Our **NEW** premium mesquite-grilled outside skirt steak and chicken, seasoned to perfection with our signature spices, accompanied by chimichurri-brushed shrimp, citrus-marinated seared pork carnitas and sautéed vegetables. 1970 cal | 33.99

FROM THE MESQUITE GRILL

NEW! CARNE ASADA
A 1/2 lb. of our **NEW** premium outside skirt steak, marinated and seasoned with our signature spices and grilled to perfection over mesquite wood to lock in flavor. Served sliced on a skillet with seasoned butter, sautéed vegetables and Mexican rice. 1050 cal | 25.99

GRILLED QUESO CHICKEN
Our **NEW** mesquite-grilled chicken breast is seasoned with our signature spices, then topped with our creamy Signature Queso and fresh sliced avocado. Served with sautéed vegetables and cilantro lime rice. 720 cal | 19.99

MEXICAN GRILLED CHICKEN
Our **NEW** 8 oz. mesquite-grilled chicken breast is seasoned to perfection with our signature spices. Topped with pico de gallo & house-made salsa. Served with sautéed vegetables and cilantro lime rice. 550 cal | 19.99

2,000 CALORIES PER DAY IS USED FOR GENERAL NUTRITION ADVICE, BUT CALORIE NEEDS VARY.

BORDER SMART℠ | 700 CALORIES OR LESS

BORDER-STYLE TACOS & BURRITOS

Served with Mexican rice and refried beans, unless otherwise noted. Black beans available upon request.
All tacos served in warm, hand-pressed flour tortillas, unless otherwise noted.

BIRRIA QUESA TACOS
Beef barbacoa, Jack cheese, diced onion and cilantro in crispy flour tortillas, served with hot consommé for dipping.
2) 930 cal | 15.99 **3)** 1180 cal | 18.99

BRISKET TACOS
Shredded beef brisket, Jack cheese, fried onion strings and jalapeño-BBQ sauce.
2) 1370 cal | 16.99 **3)** 1800 cal | 19.99

SOUTHWEST CHICKEN TACOS
Our **NEW** mesquite-grilled chicken, cheddar cheese, creamy red chile sauce and fried onion strings.
2) 1640 cal | 15.99 **3)** 2120 cal | 17.99

NEW! TACOS AL CARBON
Flour tortillas with fajita chicken or steak **(add 3.00)**, Jack cheese, diced onions and chopped cilantro. Served with pico de gallo, fresh guacamole and roasted red chile-tomatillo salsa.
2) 1120/1560 cal | 16.99
3) 1320/1710 cal | 18.99

HONEY-CHIPOTLE SHRIMP TACOS
Grilled shrimp, hand-tossed in honey-chipotle sauce with cilantro, spicy avocado ranch and shredded cabbage.
2) 920 cal | 17.99 **3)** 1150 cal |20.99

DOS XX® FISH TACOS
Dos XX beer-battered fish, creamy red chile sauce, shredded cabbage, mixed cheese and pico de gallo.
2) 1490 cal | 15.99 **3)** 1880 cal | 17.99

GRILLED FISH TACOS DEL MAR
Seasoned mesquite-grilled whitefish brushed with lime-cilantro chimichurri, lime cabbage-carrot slaw and pico de gallo in two white corn tortillas. 340 cal | 17.99

CABO GRILLED SHRIMP TACOS
Two white corn tortillas filled with chimichurri-grilled shrimp and lime cabbage-carrot slaw topped with fresh pico de gallo and avocado. 240 cal | 18.99

THE BIG BORDURRITO®
A HUGE serving of fajita chicken or steak **(add 5.00)** wrapped in a seared flour tortilla with Mexican rice, mixed cheese, black beans, caramelized onion & peppers, pico de gallo and Signature Queso. 2330/2450 cal | 19.99

CLASSIC BURRITO OR CHIMICHANGA
Seasoned ground beef, shredded chicken tinga, fajita chicken **(add 2.00)** or steak **(add 3.00)**, pico de gallo and cheese rolled in a flour tortilla with chile con carne, sour cream sauce, salsa verde, roasted red chile-tomatillo salsa or queso, served smothered or with sauce on the side. Choose Classic or Crispy Chimichanga. 1190-1590 cal | 16.99

GRILLED SHRIMP BORDURRITO
A grilled flour tortilla filled with seasoned shrimp, melted Jack cheese, pico de gallo, corn, black beans, fresh avocado and cilantro-lime rice. Served with a side of avocado ranch. 2170 cal | 21.99

PRIMO TEX-MEX COMBOS

All combos served with Mexican rice and refried beans, unless otherwise noted. Black beans available upon request.

NEW! RANCHILADAS
A 1/2 lb. of our **NEW** premium outside skirt steak, marinated and seasoned with our signature spices and grilled to perfection over mesquite wood to lock in flavor. Served sliced with our house-made, roasted red chile-tomatillo salsa, plus two hand-rolled cheese enchiladas smothered with chile con carne. 1510 cal | 25.99

GRAN PAPI
Five of your favorites on one big plate! Cheese quesadilla, chicken tinga enchilada with sour cream sauce, crispy or soft seasoned ground beef taco, chicken flauta and beef empanadas. Served with Mexican rice. 1900/1890 cal | 19.99

NEW MEXICO
Cheese chile rellleno and pork carnitas enchilada topped with salsa verde. 920 cal | 16.99

CREATE YOUR OWN COMBO

ANY 2	ANY 3	ANY 4
16.99	17.99	19.99

CLASSICS
- **CHICKEN FLAUTA** 290 cal
- **BEEF EMPANADAS** 490 cal
- **CHEESE CHILE RELLENO** 510 cal **add 2.00**

ENCHILADAS
- **CHEESE** with chile con carne 320 cal
- **SEASONED GROUND BEEF** with chile con carne 270 cal
- **CHICKEN TINGA** with salsa verde OR sour cream sauce 190/220 cal
- **PORK CARNITAS** with salsa verde 270 cal

TACOS SOFT/CRISPY
- **SEASONED GROUND BEEF** 240/250 cal
- **CHICKEN TINGA** 200/210 cal
- **BRISKET** 390 cal **add 3.00**
- **SOUTHWEST CHICKEN** 420 cal **add 3.00**
- **DOS XX® FISH** 400 cal **add 2.00**

SOUP OR SALAD
- **CHICKEN TORTILLA SOUP** 340 cal
- **HOUSE SALAD** 210 cal

2,000 CALORIES PER DAY IS USED FOR GENERAL NUTRITION ADVICE, BUT CALORIE NEEDS VARY.
CONSUMING RAW OR UNDERCOOKED MEATS, POULTRY, SEAFOOD, SHELLFISH, OR EGGS MAY INCREASE YOUR RISK OF FOOD BORNE ILLNESS, ESPECIALLY IF YOU HAVE CERTAIN MEDICAL CONDITIONS.